VISIT…

LANZAROTE Caliente.COM

SOON

Words and Music by
DIANE WARREN

Slowly ♩ = 72

Verses 1 & 2:

C2 C

1. Soon, ba - by,
night, ba - by,

mf

Am7 F(9) Dm7

I will cry my last tear, soon, yeah, I will be o - ver you.
you won't be in my dreams. One night, yeah, I'll fi-n'lly make it through. One

C Am7 F(9)

Soon, dar - ling, all these tears won't be here, soon, yeah, I know that
night, dar - ling, I won't call out your name, I won't be in this pain.

© 1996 REALSONGS (ASCAP)
All Rights Reserved

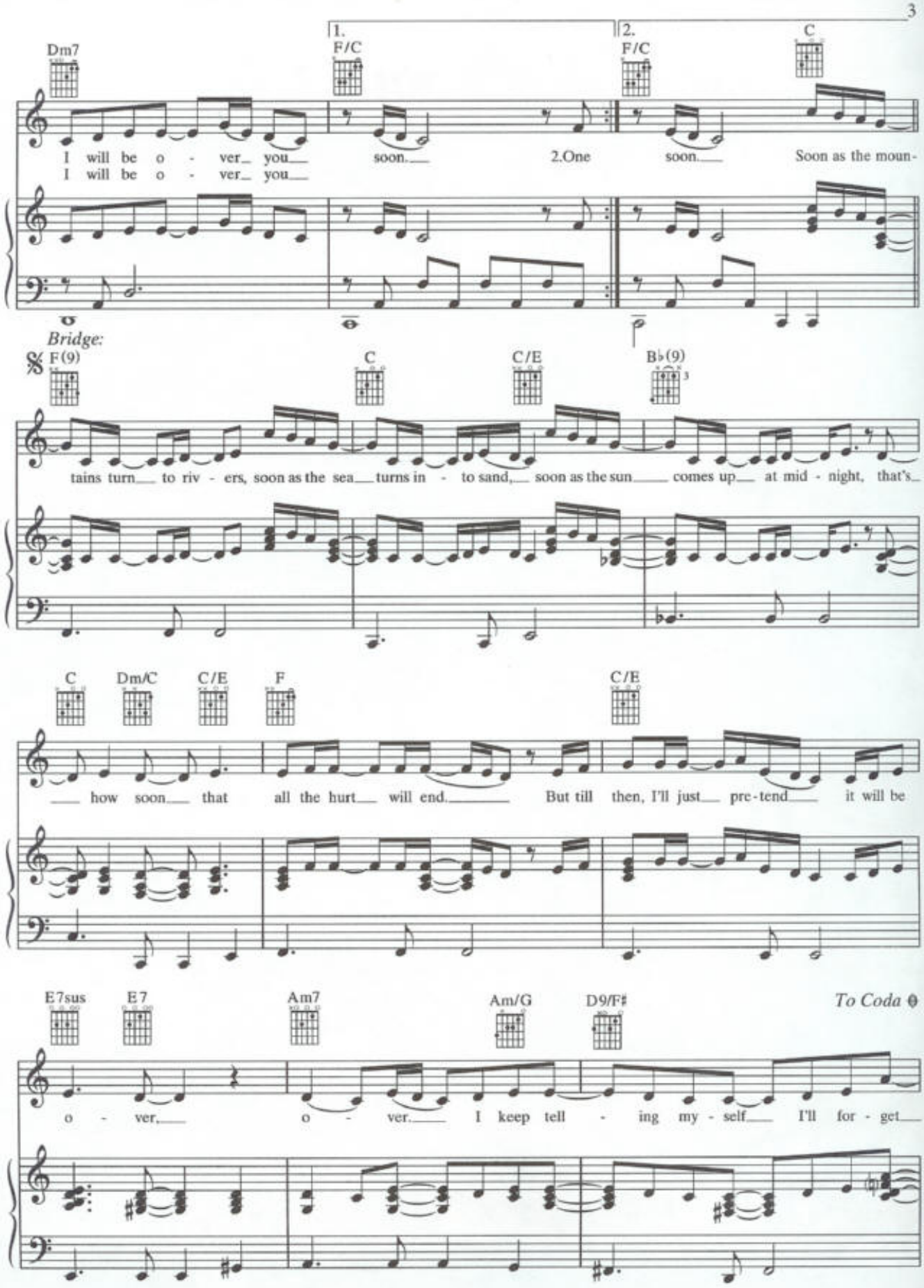
1.
2.
Dm7
F/C
F/C
C
I will be o - ver_ you_ soon._ 2.One soon._ Soon as the moun-
I will be o - ver_ you_
Bridge:
F(9)
C
C/E
B♭(9)
tains turn_ to riv - ers, soon as the sea_ turns in - to sand,_ soon as the sun_ comes up_ at mid - night, that's_
C
Dm/C
C/E
F
C/E
_ how soon_ that all the hurt_ will end._ But till then, I'll just_ pre-tend_ it will be
E7sus
E7
Am7
Am/G
D9/F♯
To Coda
o - ver,_ o - ver._ I keep tell - ing my - self_ I'll for - get_

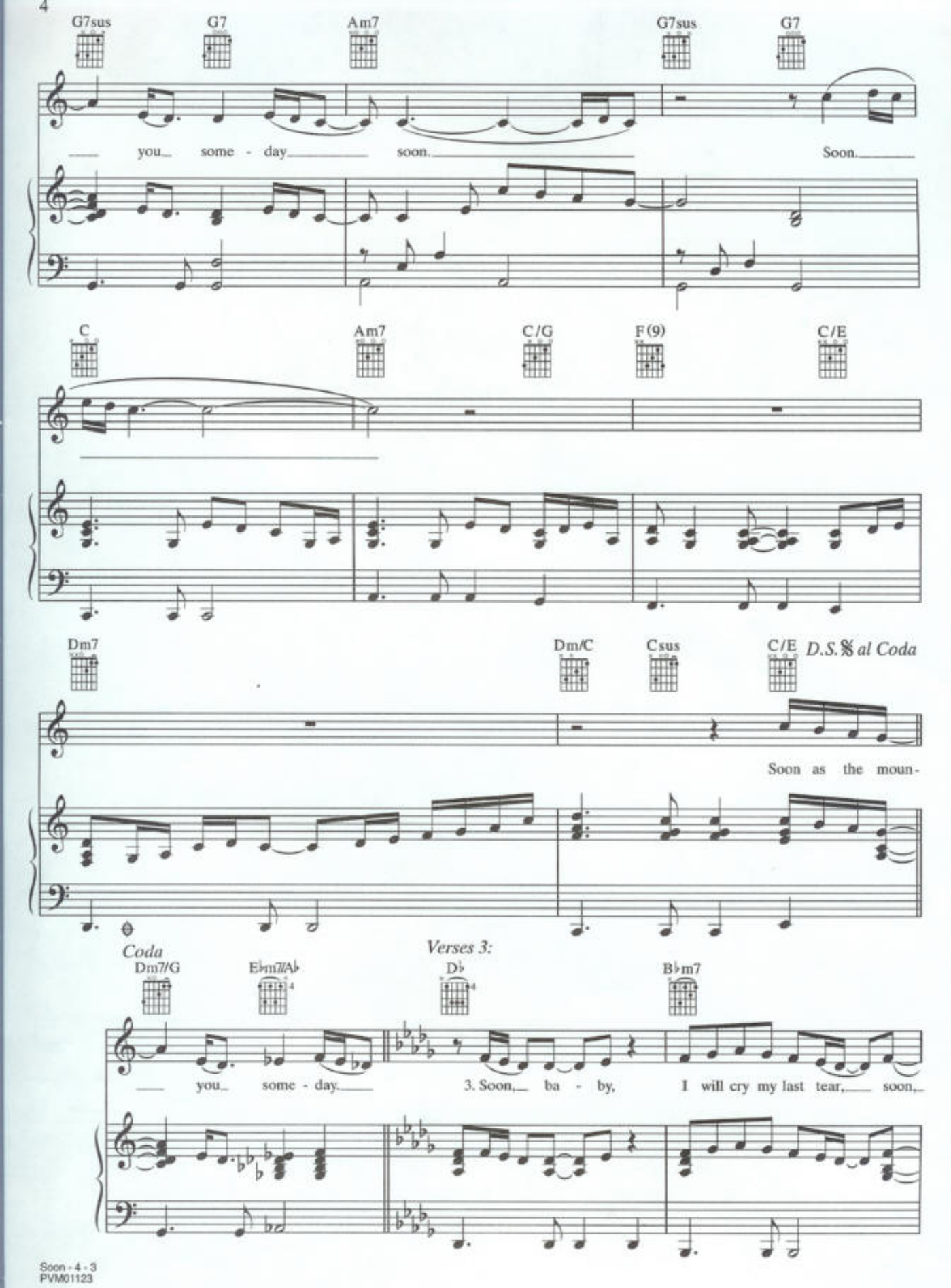
G7sus
G7
Am7
G7sus
G7
you some - day soon.
Soon.
C
Am7
C/G
F(9)
C/E
Dm7
Dm/C
Csus
C/E
D.S. al Coda
Soon as the moun-
Coda
Dm7/G
E♭m7/A♭
Verses 3:
D♭
B♭m7
you some - day.
3. Soon, ba - by, I will cry my last tear, soon,

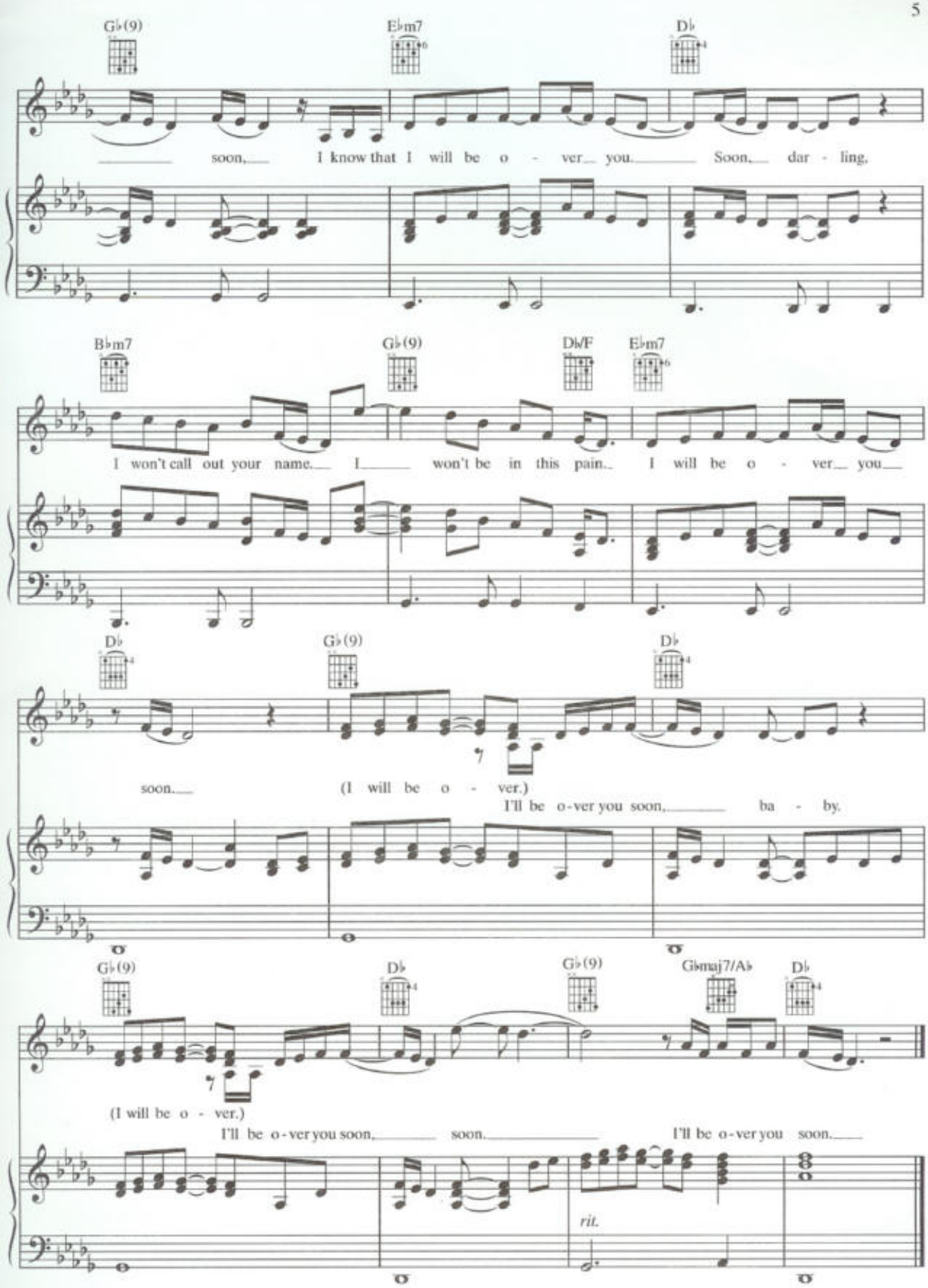
G♭(9)
E♭m7
D♭
soon, I know that I will be o - ver you. Soon, dar - ling,
B♭m7
G♭(9)
D♭/F
E♭m7
I won't call out your name. I won't be in this pain. I will be o - ver you
D♭
G♭(9)
D♭
soon. (I will be o - ver.)
I'll be o-ver you soon, ba - by.
G♭(9)
D♭
G♭(9)
G♭maj7/A♭
D♭
(I will be o - ver.)
I'll be o-ver you soon, soon. I'll be o-ver you soon.
rit.